

PLAT OF SURVEY

PATHFINDER SURVEYING
FORMERLY KOLB LAND CONSULTING
929 WILLIAMS STREET LAKE GENEVA, WI. 53147
(414) 248-3697

ORDERED BY: PHYLLIS COX
W 1040 VIOLET RD
GENOA CITY, WI. 53128

DATE: 12/16/1998

DESCRIPTION: PARCEL A LOTS 4961 THRU 4965 BOTH INCLUSIVE BLOCK 94 PELL LAKE SUBDIVISION LOCATED IN T1N, R18E, WALWORTH COUNTY
PARCEL B LOTS 4953 THRU 4960 BOTH INCLUSIVE BLOCK 94 PELL LAKE SUBDIVISION LOCATED IN T1N, R18E, WALWORTH COUNTY

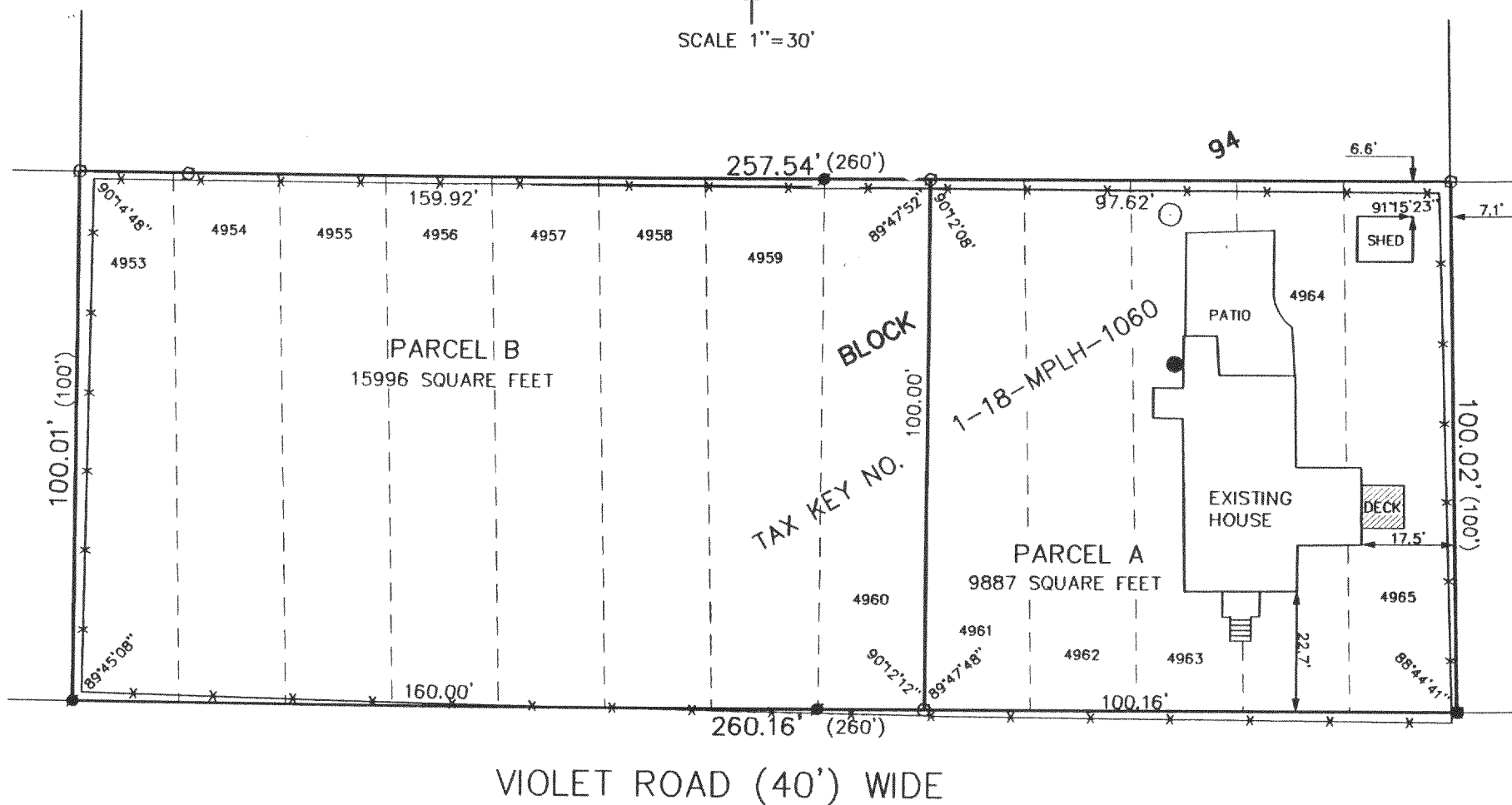
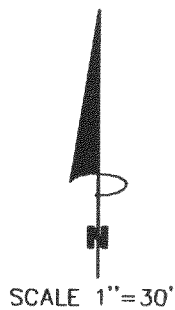

LEGEND

- FOUND IRON PIPE
- SET IRON PIPE
- (XXX) RECORDED AS
- SEPTIC LID
- WELL
- X— FENCE

THE ABOVE MAP IS A TRUE REPRESENTATION THEREOF AND SHOWS THE SIZE AND LOCATION OF ALL THE PROPERTY, EXTERIOR BOUNDARIES, THE LOCATION OF ALL VISIBLE BOUNDARY FENCES, APPARENT EASEMENTS, ROADWAYS AND VISIBLE ENCROACHMENTS, IF ANY

THIS SURVEY IS MADE FOR THE USE OF THE PRESENT OWNERS OF THE PROPERTY, AND ALSO THOSE WHO PURCHASE, MORTGAGE OR GUARANTEE TITLE THERETO WITHIN ONE (1) YEAR FROM DATE HERETO.

JOHN P. KROTT, R.L.S. 2258

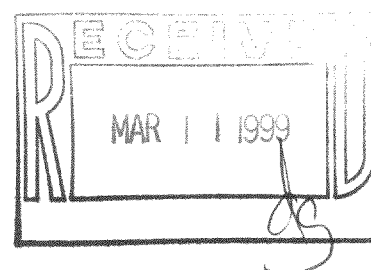

NOTE: THIS IS NOT A CERTIFIED COPY
UNLESS SEAL IS IN RED.

JOB NUMBER #98231 1-18-MPL-1060

MPLH-1060

118-1792